



REGIONAL SPECIALISED METEOROLOGICAL CENTRE-TROPICAL CYCLONES, NEW DELHI
TROPICAL WEATHER OUTLOOK

DEMS-RSMC TROPICAL CYCLONES NEW DELHI DATED 25.10.2023

SPECIAL TROPICAL WEATHER OUTLOOK FOR NORTH INDIAN OCEAN (THE BAY OF BENGAL AND THE ARABIAN SEA) VALID FOR NEXT 168 HOURS ISSUED AT 1430 UTC OF 25.10.2023 BASED ON 1200 UTC OF 25.10.2023.

SUB: DEPRESSION [REMNANT OF THE VERY SEVERE CYCLONIC STORM "HAMOON" (PRONOUNCED AS HAMOON)] WEAKENED INTO A WELL MARKED LOW PRESSURE AREA OVER NORTH MIZORAM AND ADJOINING MANIPUR & MYANMAR

THE DEPRESSION [REMNANT OF THE VERY SEVERE CYCLONIC STORM "HAMOON"] OVER MIZORAM MOVED NEARLY NORTH-NORTHEASTWARDS DURING PAST 6 HOURS, WEAKENED INTO A WELL MARKED LOW PRESSURE AREA AND LAY CENTERED AT 1200 UTC OF TODAY, THE 25TH OCTOBER OVER NORTH MIZORAM (INDIA) AND ADJOINING MANIPUR (INDIA) & MYANMAR.

IT IS VERY LIKELY TO MOVE NORTH-NORTHEASTWARDS AND WEAKEN FURTHER DURING NEXT 12 HOURS.

THIS IS LAST BULLETIN IN ASSOCIATION WITH THIS SYSTEM. HOWEVER, REGULAR TROPICAL WEATHER OUTLOOK SHALL CONTINUE FROM REGIONAL SPECIALIZED METEOROLOGICAL CENTRE (RSMC), NEW DELHI.

(SHASHI KANT)
SCIENTIST-D
RSMC NEW DELHI

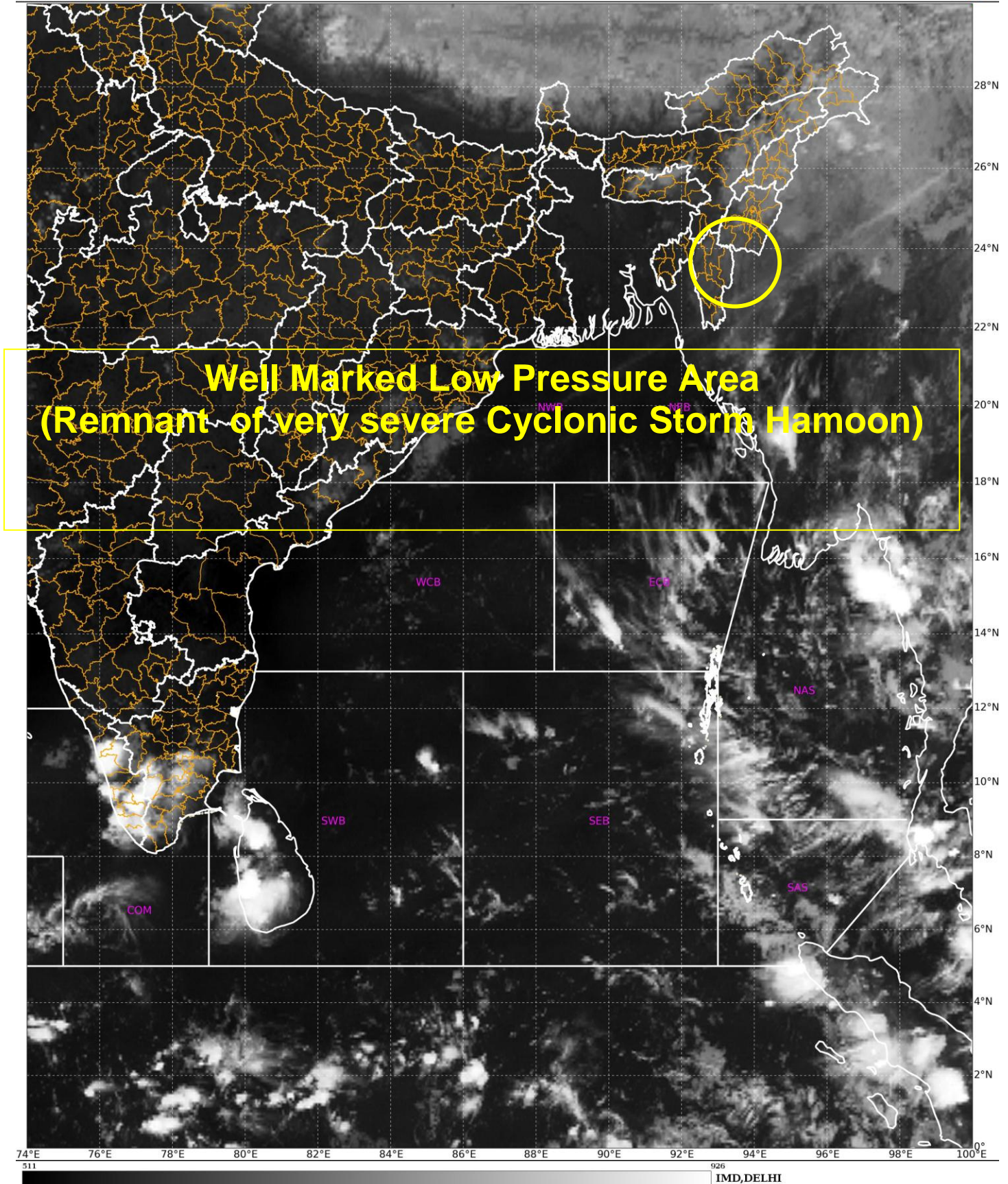



OBSERVED TRACK OF VERY SEVERE CYCLONIC STORM HAMOON OVER BAY OF BENGAL DURING 21ST TO 25TH OCTOBER 2023.



DATE/TIME IN UTC
 IST=UTC + 0530
 L: LOW PRESSURE AREA
 WML: WELL MARKED LOW PRESSURE AREA
 D: DEPRESSION (17-27 KT)
 DD: DEEP DEPRESSION (28-33 KT)
 CS: CYCLONIC STORM (34-47 KT)
 SCS: SEVERE CYCLONIC STORM (48-63KT)
 VSCS: VERY SEVERE CYCLONIC STORM (64-89 KT)
 ESCS: EXTREMELY SEVERE CYCLONIC STORM (90-119 KT)
 SuCS: SUPER CYCLONIC STORM (≥ 120 KT)

- LESS THAN 34 KT
- 34-47 KT
- ≥ 48 KT
- OBSERVED TRACK
- FORECAST TRACK
- CONE OF UNCERTAINTY